

Managing Ride Data

Presented by
Gary Lynch, Atwood Systems

Break On Through to the Other Side:
Collect Data as Enterprise Information

The foundation for:
Quality Management Programs
Performance Based Programs



About Us...we build business systems.

- ▶ We provide data collection and management reporting systems.
- ▶ 10+ years pavement and structures QC,QA,QV data collection
- ▶ Our suite of Infrastructure management products:
 - MRS HMA - Hot Mix Asphalt Data Collection
 - MRS PCC - Portland Concrete Cement Data Collection
 - MRS IRI - Ride Data Collection
 - MRS IM - Inspection Manager
- ▶ We also provide:
 - Project Tracking Software
 - Materials Tracking Software

Current State of Ride Data Collection

Observations from Non -Engineer (me)

The good news

- The industry / engineering process is improving each year.
- Measuring equipment is constantly being improved.
- Specs / Standards formalized and constantly being refined.
- Proval analytical software constantly enhanced and improved.
- The data collected is having an impact on business decisions.

Any thing you want to add?

Current State of Ride Data Collection

Observations from a Business Technology Person(me)

The not-so-good news

- Data not collected in a standardized and integrated manner.
- Data reported in spreadsheet format and filed into a folder.
- A very time-consuming business process when paper-based.
- The business of collecting ride data is not complete management system.

The consequences

- Managing data is more costly than it should be.
- Analysis of collected data over the year(s) problematic; time consuming.
- Current approaches do not facilitate building knowledge-based systems.

How to start implementing an enterprise system for Quality Management Programs or Performance Based Programs

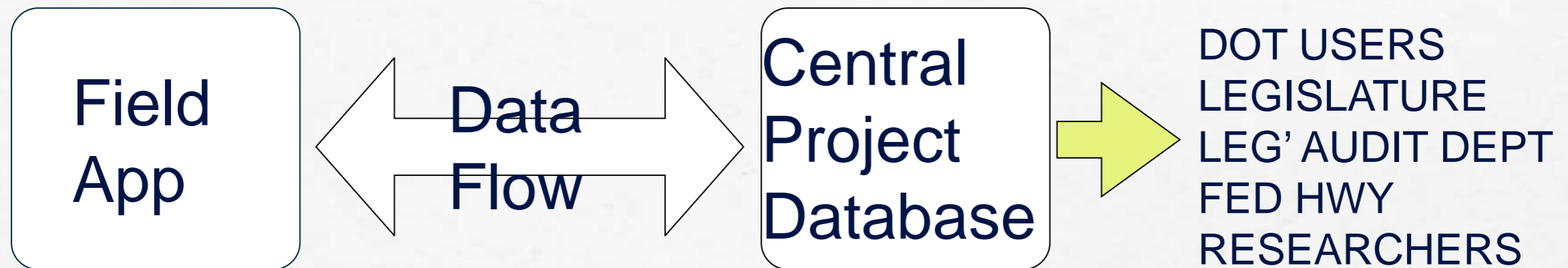

- Transmit Project data to Field Apps
- Standardized format Ride Data Entered by Lane (Imported)
- Ride Data Uploaded to Central Database
- Data Reviewed and Bonus / Deduct Applied



Management Reporting Systems

from Atwood Systems

A look at our success at WisDOT

Key Points:

- Secured Access
- View access for all
- Only Project Administrators can enter bonus and deduct amounts

MRS Pavement Data



**System
Information Browser**



User ID:

Password:



Sign In

[Sign Up As New User](#)

[Forgot Your User ID or Password?](#)



Select the Project

Select Projects from map

or type it

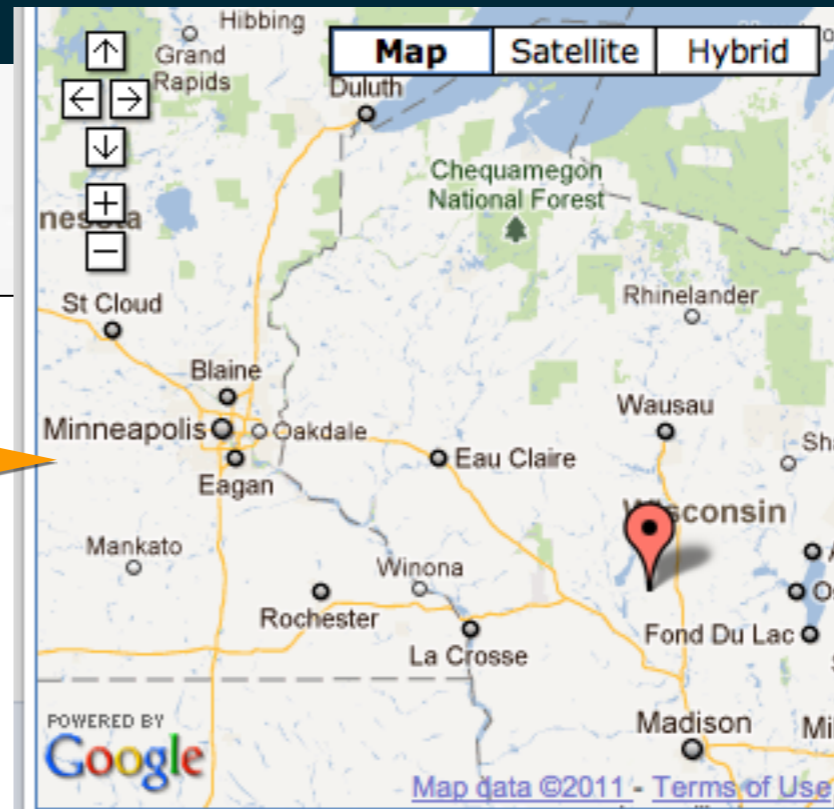

Click on the map to get all projects in the selected county. Or [click here to enter Contract or Project ID.](#)

Found 12 projects for **Adams** County.

Year 2011

[6140-00-79](#) WISCONSIN DELLS - ADAMS (STH 13)

Year 2010

[6140-00-75](#) FRIENDSHIP - WISCONSIN RAPIDS (STH 13)



View All Runs for the Project

Data Summary

Go

IRI Data Summary for project 1196-04-79

[View Lane Master](#)

[Print Summary Report](#)

Description	Run Date & Time	Type	Pay Spec	Station Start	Station End	Bonus/Deduct		Reviewed By	Review Date
						Left	Right		
Tester Name: KEVIN OL View Certification Information									
Details NB PASS. LN. 12+00	09/02/2010 12:57	HMA	QMP 1.03	12+00	418+16	\$ -815.00	\$ -1914.64	Not Reviewed	
Details NB DRIV. LN. 12+00	09/13/2010 11:04	HMA	QMP 1.03	12+00	419+68	\$ 1825.75	\$ -1150.00	Not Reviewed	
Details NB DRIV. LN. 420+28	10/07/2010 01:42	HMA	QMP 1.03	420+28	894+31	\$ -844.64	\$ -2070.58	Not Reviewed	
Details NB PASS. LN. 420+28	10/12/2010 10:46	HMA	QMP 1.03	420+28	894+31	\$ -3624.70	\$ -6345.73	Not Reviewed	

Certification Information for John Wayne

AGGTEC IPP: Certification expires on 06/10/2010

HMA IPT: Certification expires on 06/18/2010

NUCLEAR DENSITY: Certification expires on 06/06/2011

PROFILER: Certification expires on 05/20/2011



View / Print Project Summary

Project Summary Report



Project: 1066-00-71 - MADISON - MILWAUKEE ROAD

Printed On 09/14/2011 at 2:20 PM

Description	Run Date & Time	Type	Pay Spec	Station Start	Station End	Bonus/Deduct		Total Amount
						Left	Right	
Tester Name: JUSTIN KOEBERL								
I-94 EB LN 1	10/19/2010 03:30	HMA	QMP 1.03	1032+56	1314+32	\$ 1567.81	\$ -240.17	\$ 1327.64
I-94 EB LN 2	10/19/2010 03:30	HMA	QMP 1.03	1032+56	1314+29	\$ -366.74	\$ -1168.87	\$ -1535.61
I-94 WB LN 1	10/19/2010 03:30	HMA	QMP 1.03	1314+60	1031+24	\$ -827.20	\$ 1319.57	\$ 492.37
I-94 WB LN 2	10/19/2010 03:30	HMA	QMP 1.03	1314+60	1031+24	\$ 947.13	\$ -2128.06	\$ -1180.93
Final Bonus/Deduct Total								\$ -896.53

Reviewed By: _____

Printed Name: _____

Run Details with Pay Adjustment

Project ID: 1066-00-71

Pay Specification: QMP 1.03

Tester: JUSTIN KOEBERL

Run Description: I-94 EB LN 2

Station Start: 1032+56

Run Date and Time: 10/19/2010 03:30

Pay Spec.: QMP 1.03

Station End: 1314+29

Pavement Type: HMA

Category	Segment Type	Lane	Station Start	Station End	Segment Length	IRI (in/mile)		Pay Adjustment \$\$\$		Exclude Segment	
						Left	Right	Left	Right	Left	Right
HMA III	BRIDGE	2	1267+56	1272+56	500	56.00	59.50	0.00	0.00	N	N
HMA III	BRIDGE	2	1272+56	1277+56	500	88.30	92.20	0.00	0.00	N	N
HMA I	MAINLINE	2	1277+56	1282+56	500	37.10	45.30	0.00	0.00	N	N
HMA I	MAINLINE	2	1282+56	1287+56	500	37.30	42.00	0.00	0.00	N	N
HMA I	MAINLINE	2	1287+56	1292+56	500	36.90	39.60	0.00	0.00	N	N
HMA I	MAINLINE	2	1292+56	1297+56	500	38.10	43.20	0.00	0.00	N	N
HMA I	MAINLINE	2	1297+56	1302+56	500	36.60	42.30	0.00	0.00	N	N
HMA I	MAINLINE	2	1302+56	1307+56	500	42.00	38.60	0.00	0.00	N	N
HMA I	MAINLINE	2	1307+56	1312+56	500	38.40	36.80	0.00	0.00	N	N
HMA I	MAINLINE	2	1312+56	1314+29	173	72.80	82.00	-73.81	-86.50	N	N
Ride Bonus/Deduct:								272.86	-628.17		
Localized Roughness Deduct:								-639.60	-540.70		
Total Bonus/Deduct:								-366.74	-1,168.87		

Graphed Run Details & Project Summary

Description	Iri Pct
Percent in 0 to 25 IRI range	3.00
Percent in 25+ to 50 IRI range	4.00
Percent in 50+ to 75 IRI range	4.00
Percent in 75+ to 100 IRI range	3.50
Percent in 100+ to 125 IRI range	14.50
Percent in 125+ to 150 IRI range	21.00
Percent in 150+ to 175 IRI range	18.50
Percent in 175+ to 200 IRI range	15.00
Percent in 200+ to 225 IRI range	10.00
Percent in 225+ to 250 IRI range	4.00
Percent in 250+ IRI range	3.00

IRI Run 2 Histogram

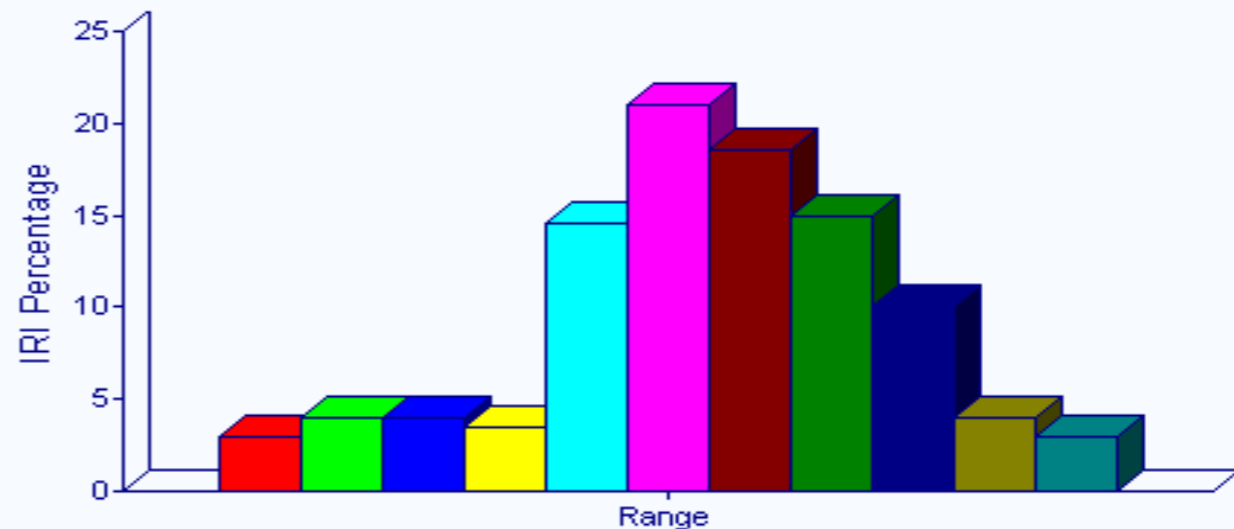

Summary (3 Runs)

Description	Iri Pct	Iri Amt (\$)
Percent in 0 to 25 IRI range	2.70	3,375.00
Percent in 25+ to 50 IRI range	4.10	2,050.00
Percent in 50+ to 75 IRI range	4.10	1,025.00
Percent in 75+ to 100 IRI range	8.14	0.00
Percent in 100+ to 125 IRI range	18.46	0.00
Percent in 125+ to 150 IRI range	32.60	0.00
Percent in 150+ to 175 IRI range	28.70	(14,350.00)
Percent in 175+ to 200 IRI range	19.20	(24,000.00)
Percent in 200+ to 225 IRI range	11.76	(14,700.00)
Percent in 225+ to 250 IRI range	5.24	(13,100.00)
Percent in 250+ IRI range	5.60	(21,000.00)

IRI Summary Histogram

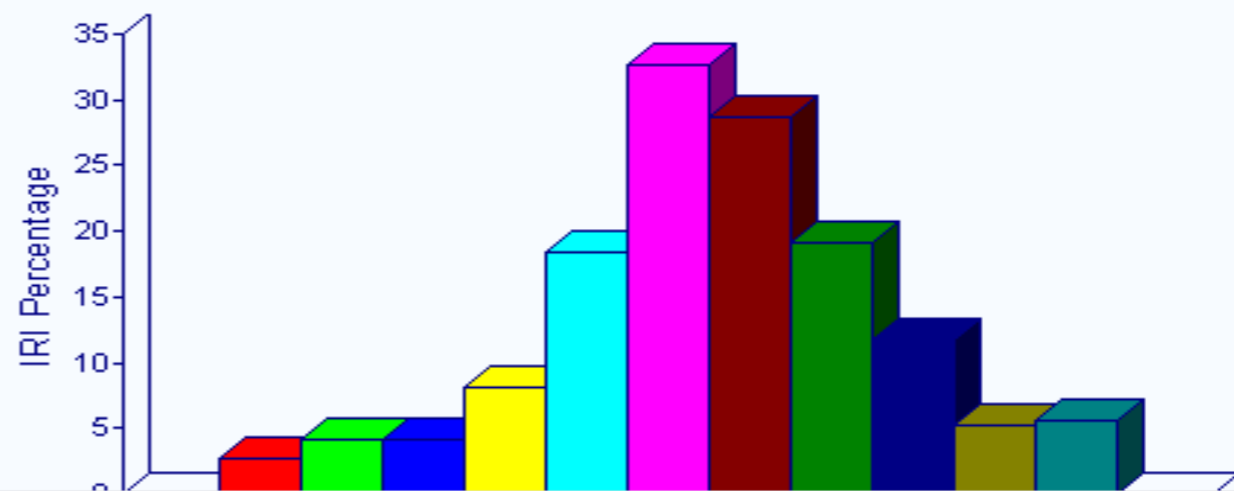

Pay Adjustments are by Administrator

Localized Roughness Pay Adjustment

[View Ride](#)  [View Localized Roughness](#) [View Equipment Data](#) [Run Summary Report](#) [Run Details Report](#)

Project ID: 1066-00-71

Tester: JUSTIN KOEBERL

Description: I-94 EB LN 1

Run Date and Time: 10/19/2010 03:30

Pavement Type: HMA

Lane	Wheel Path	Station Start	Station End	IRI Value	Corrected	Pay Adjustment	Exclude
1	L	1177+98	1178+08	205.80	N	<input type="text" value="-250.00"/>	N
Review Comments: A VERIFICATION RIDE INSPECTION WAS MADE ON 10/29/10 BY PAUL ESERHUT. NO CORRECTIVE ACT.							
1	L	1272+86	1273+10	206.10	N	<input type="text" value="-250.00"/>	N
Review Comments: A VERIFICATION RIDE INSPECTION WAS MADE ON 10/29/10 BY PAUL ESERHUT. NO CORRECTIVE ACT.							
1	R	1177+99	1178+08	204.30	N	<input type="text" value="-250.00"/>	N
Review Comments: A VERIFICATION RIDE INSPECTION WAS MADE ON 10/29/10 BY PAUL ESERHUT. NO CORRECTIVE ACT.							

Left Wheel Adj: \$ -500.00
Right Wheel Adj: \$ -250.00
Total Adjustment: \$ -750.00





Capture Equipment Operator Info

Ride Data

[View Localized Roughness](#) [View Bump Pay Adjust](#) [View Equipment Data](#) [Run Summary Report](#) [Run Details Report](#)

Project ID: 1066-00-71

Pay Specification: QMP 1.03

Tester: JUSTIN KOEBERL

Run Description: I-94 EB LN 1

Station Start: 1032+56

Run Date and Time: 10/19/2010 03:30

Pay Spec.: QMP 1.03

Station End: 1314+32

Pavement Type: HMA

Equipment Data

Run: I-94 EB LN 1

Equipment Operator/Tester:

Operator: JUSTIN KOEBERL

HTCP Certification Nbr:

Equipment:

Manufacturer: SSI

Serial No: #40

Model: HIGH SPEED PORTABLE

Certification No: 315149

Collection Software Version: 3.1

Analysis Software Version: 1.71

Equipment Settings:

Bump Height: 175.00

Bump Length: 25.00

Bump Identification Method: > 175 inches per mile IRI based on a 25 foot moving average IRI using the ProVAL Smoothness Assuranc

Other Settings: 250MM FILTER. IRI FILTER



An example of our total concept with ride and materials data instantly available for QC / QA / IA / V / QA

Next...

Using a Total Quality Management Program

Using Atwood's SIB



System Wide Access to All Data

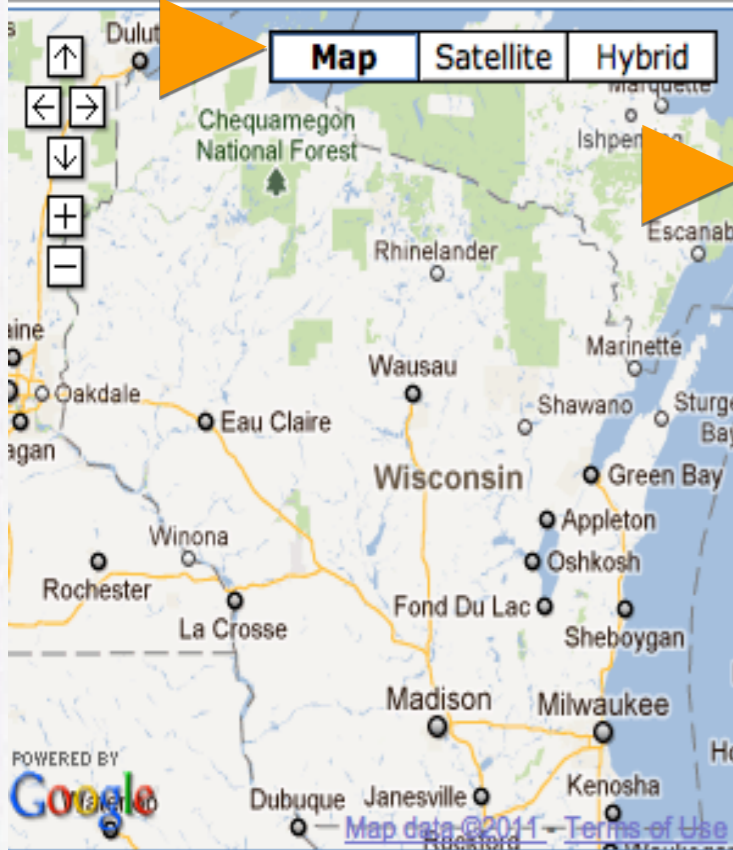

System Information Browser ASI Management Reporting Systems

Project Details	Materials Data	Structures Data	Pavement Data	IRI Data	PCCP Thickness	HMA Density	eGuide Details	Cert. Tester	Aggt. Sources
---------------------------------	--------------------------------	---------------------------------	-------------------------------	--------------------------	--------------------------------	-----------------------------	--------------------------------	------------------------------	-------------------------------

Project Contact Information

[Print Location](#)

Project ID & Description: 1066-00-71 MADISON - MILWAUKEE ROAD

Contract ID: 20100413003

Office: (608) 243-6472

Address: 5100 Eastpark Boulevard, Suite 200 Madison, WI 53718

Cell:

Directions:

Fax: (608) 241-3914

Leader: Paul Eserhut

Cell #: (608) 212-3580

Office #: (608) 212-3580

Manager: Jim Buschkopf

Cell #: (920) 296-2201

Office #: (608) 246-3851

Supervisor: John Steiner

Cell #: (608) 574-2645

Office #: (608) 246-3862

Traffic Co: Q3

Traffic Co. #: (414) 397-5155

Contractor's Mat'l Contact:

Cell #:

Office #:

Click on the map to get all projects in the selected county. Or [click here to enter another Project ID.](#)

Year 2010

[1066-00-71](#) MADISON - MILWAUKEE ROAD (I 94)

[View materials data](#)

[View Concrete Structures data](#)

[View Testing & Sampling Guide](#)

No Pavement data found.

No Certified Tester information found.

[View IRI data](#)

[View HMA Density data](#)

No PCC data found.

[Request DOT Approval Authority](#)

[My Account Info](#)

[ASI Administration](#) (For ASI use only)

[Project Tracking Support](#) (For Authorized use only)

Atwood Systems

The End-Result of our Software

- Data collected in a standardized and integrated manner.
- More timely data capture, reporting and review
- A central location of available for historical analysis and research
- Instant secured access to pavement data for use by:
 - Contractors / Engineers
 - Departments of Transportation
 - Federal Highways
 - Audit Agencies
 - Researchers



Please see Atwood's Display Booth

Our Ride Data Collection software can be seen at our booth.



Contact Us toll-free: (877) 518.1920

If you have questions for us, call.

If you have suggestions for us, call.

If you would like a trial version of our desktop software call and we can get you started.



That's it.

Thanks for listening.